

## Test Report

No. CANEC1716302223

Date: 04 Sep 2017

Page 1 of 16

ZHEJIANG GUANHAO FUNCTIONAL MATERIALS CO.,LTD  
NO.888,CANGQING ROAD,NEWCANG TOWN,PINGHU,ZHEJIANG,CHINA

The following sample(s) was/were submitted and identified on behalf of the clients as : BOPP Film Label

SGS Job No. : CP17-046314 - GZ

Model No. : F1CG3

Client Ref. Info. : Be Used For:F0380,F0382,FG203,FJ000,F0480,F0580,F1000,  
F1080,F1180,F1181,F1280,F1380,F1480,F1281,F1186,F1AG3,  
F1MG3,FJ100,F4CG3,F4180,F4181,F4182,F4183,F4184,F4MG3,  
F4CT2,F5CG3,F5510,F6CG3,F7CG3,F8CG3,F8180,F8680,F8080,  
F8780,F8380,F8583,F8186,F8AG3,F8AG7,F9CG3,F9CP1,F9AG3,  
F9MG3,F9CG7,F5CG7,F7CG7,F4CT1,F5CP1,F5881,F5882,F4780,  
F8880,F8881,F8882,F000A,FBHG3,FBHG7,FB485,FP680,FP681,  
FP682,FL680,FL683,F5MG3,F8MG3,F8MG7,F8LG3,F001A,F5AG3,  
F6AP1,F6AP3,FBAG3,FR001,FR002,FPCG3,FDAP1,FDHP1,FZ670,  
FM168,FM875

Main Substance : BOPPFilm, Filmic Adhesive, General Hot Melt Adhesive, Permanent  
Glue,All-weather Adhesive, Frozen Hot Melt Adhesive,Low-temp Hot  
Melt Adhesive,Removable Adhesive, Glassine Release Paper, PET  
Release Film, Film Release Paper

Date of Sample Received : 17 Aug 2017

Testing Period : 17 Aug 2017 - 30 Aug 2017

Test Requested : Selected test(s) as requested by client.

Test Method : Please refer to next page(s).

Test Results : Please refer to next page(s).

Conclusion : Based on the performed tests on submitted sample(s), the results of Lead,  
Mercury, Cadmium, Hexavalent chromium, Polybrominated biphenyls (PBBs),  
Polybrominated diphenyl ethers (PBDEs) and Phthalates such as  
Bis(2-ethylhexyl) phthalate (DEHP) , Butyl benzyl phthalate (BBP), Dibutyl  
phthalate (DBP) , and Diisobutyl phthalate (DIBP) comply with the limits as set by  
RoHS Directive (EU) 2015/863 amending Annex II to Directive 2011/65/EU.



## Test Report

No. CANEC1716302223

Date: 04 Sep 2017

Page 2 of 16

Signed for and on behalf of  
SGS-CSTC Standards Technical Services Co., Ltd. Guangzhou Branch

*violet*

Violet, Shi  
Approved Signatory



Test Results :

Test Part Description :

| Specimen No. | SGS Sample ID    | Description                  |
|--------------|------------------|------------------------------|
| SN1          | CAN17-163022.001 | White paper(1#)              |
| SN2          | CAN17-163022.002 | White paper(2#)              |
| SN3          | CAN17-163022.003 | Transparent film(3#)         |
| SN4          | CAN17-163022.010 | White film(semi-product,10#) |
| SN5          | CAN17-163022.013 | White liquid(13#)            |
| SN6          | CAN17-163022.014 | Brown soft material(14#)     |
| SN7          | CAN17-163022.015 | White liquid(15#)            |
| SN8          | CAN17-163022.016 | Yellow soft material(16#)    |
| SN9          | CAN17-163022.017 | White liquid(17#)            |
| SN10         | CAN17-163022.018 | White liquid(18#)            |
| SN11         | CAN17-163022.019 | Bronw soft material(19#)     |

Remarks :

- (1) 1 mg/kg = 0.0001%
- (2) MDL = Method Detection Limit
- (3) ND = Not Detected ( < MDL )
- (4) "-" = Not Regulated

**RoHS Directive (EU) 2015/863 amending Annex II to Directive 2011/65/EU**

Test Method : With reference to IEC 62321-4:2013 , IEC62321-5:2013, IEC62321-7-2:2017 , IEC 62321-6:2015 and IEC62321-8:2017, analyzed by ICP-OES , UV-Vis and GC-MS .

| Test Item(s)               | Limit | Unit  | MDL | 001 | 002 | 003 |
|----------------------------|-------|-------|-----|-----|-----|-----|
| Cadmium (Cd)               | 100   | mg/kg | 2   | ND  | ND  | ND  |
| Lead (Pb)                  | 1,000 | mg/kg | 2   | ND  | ND  | ND  |
| Mercury (Hg)               | 1,000 | mg/kg | 2   | ND  | ND  | ND  |
| Hexavalent Chromium (CrVI) | 1,000 | mg/kg | 8   | ND  | ND  | ND  |
| Sum of PBBs                | 1,000 | mg/kg | -   | ND  | ND  | ND  |
| Monobromobiphenyl          | -     | mg/kg | 5   | ND  | ND  | ND  |
| Dibromobiphenyl            | -     | mg/kg | 5   | ND  | ND  | ND  |
| Tribromobiphenyl           | -     | mg/kg | 5   | ND  | ND  | ND  |
| Tetrabromobiphenyl         | -     | mg/kg | 5   | ND  | ND  | ND  |
| Pentabromobiphenyl         | -     | mg/kg | 5   | ND  | ND  | ND  |



Unless otherwise agreed in writing, this document is issued by the Company subject to its General Conditions of Service printed overleaf, available on request or accessible at <http://www.sgs.com/en/Terms-and-Conditions.aspx> and, for electronic format documents, subject to Terms and Conditions for Electronic Documents at <http://www.sgs.com/en/Terms-and-Conditions/Terms-e-Documents.aspx>. Attention is drawn to the limitation of liability, indemnification and jurisdiction issues defined therein. Any holder of this document is advised that information contained hereon reflects the Company's findings at the time of its intervention only and within the limits of Client's instructions, if any. The Company's sole responsibility is to its Client and this document does not exonerate parties to a transaction from exercising all their rights and obligations under the transaction documents. This document cannot be reproduced except in full, without prior written approval of the Company. Any unauthorized alteration, forgery or falsification of the content or appearance of this document is unlawful and offenders may be prosecuted to the fullest extent of the law. Unless otherwise stated the results shown in this test report refer only to the sample(s) tested.

Attention: To check the authenticity of testing /inspection report & certificate, please contact us at telephone: (86-755) 8307 1443, or email: [CN\\_Doccheck@sgs.com](mailto:CN_Doccheck@sgs.com)

## Test Report

No. CANEC1716302223

Date: 04 Sep 2017

Page 4 of 16

| Test Item(s)                        | Limit | Unit  | MDL | 001 | 002 | 003 |
|-------------------------------------|-------|-------|-----|-----|-----|-----|
| Hexabromobiphenyl                   | -     | mg/kg | 5   | ND  | ND  | ND  |
| Heptabromobiphenyl                  | -     | mg/kg | 5   | ND  | ND  | ND  |
| Octabromobiphenyl                   | -     | mg/kg | 5   | ND  | ND  | ND  |
| Nonabromobiphenyl                   | -     | mg/kg | 5   | ND  | ND  | ND  |
| Decabromobiphenyl                   | -     | mg/kg | 5   | ND  | ND  | ND  |
| Sum of PBDEs                        | 1,000 | mg/kg | -   | ND  | ND  | ND  |
| Monobromodiphenyl ether             | -     | mg/kg | 5   | ND  | ND  | ND  |
| Dibromodiphenyl ether               | -     | mg/kg | 5   | ND  | ND  | ND  |
| Tribromodiphenyl ether              | -     | mg/kg | 5   | ND  | ND  | ND  |
| Tetrabromodiphenyl ether            | -     | mg/kg | 5   | ND  | ND  | ND  |
| Pentabromodiphenyl ether            | -     | mg/kg | 5   | ND  | ND  | ND  |
| Hexabromodiphenyl ether             | -     | mg/kg | 5   | ND  | ND  | ND  |
| Heptabromodiphenyl ether            | -     | mg/kg | 5   | ND  | ND  | ND  |
| Octabromodiphenyl ether             | -     | mg/kg | 5   | ND  | ND  | ND  |
| Nonabromodiphenyl ether             | -     | mg/kg | 5   | ND  | ND  | ND  |
| Decabromodiphenyl ether             | -     | mg/kg | 5   | ND  | ND  | ND  |
| Dibutyl phthalate (DBP)             | 1000  | mg/kg | 50  | ND  | ND  | ND  |
| Butyl benzyl phthalate (BBP)        | 1000  | mg/kg | 50  | ND  | ND  | ND  |
| Bis (2-ethylhexyl) phthalate (DEHP) | 1000  | mg/kg | 50  | ND  | ND  | ND  |
| Diisobutyl Phthalates (DIBP)        | 1000  | mg/kg | 50  | ND  | ND  | ND  |

| Test Item(s)               | Limit | Unit  | MDL | 010 | 013 | 014 |
|----------------------------|-------|-------|-----|-----|-----|-----|
| Cadmium (Cd)               | 100   | mg/kg | 2   | ND  | ND  | ND  |
| Lead (Pb)                  | 1,000 | mg/kg | 2   | ND  | ND  | ND  |
| Mercury (Hg)               | 1,000 | mg/kg | 2   | ND  | ND  | ND  |
| Hexavalent Chromium (CrVI) | 1,000 | mg/kg | 8   | ND  | ND  | ND  |
| Sum of PBBs                | 1,000 | mg/kg | -   | ND  | ND  | ND  |
| Monobromobiphenyl          | -     | mg/kg | 5   | ND  | ND  | ND  |
| Dibromobiphenyl            | -     | mg/kg | 5   | ND  | ND  | ND  |
| Tribromobiphenyl           | -     | mg/kg | 5   | ND  | ND  | ND  |
| Tetrabromobiphenyl         | -     | mg/kg | 5   | ND  | ND  | ND  |
| Pentabromobiphenyl         | -     | mg/kg | 5   | ND  | ND  | ND  |
| Hexabromobiphenyl          | -     | mg/kg | 5   | ND  | ND  | ND  |
| Heptabromobiphenyl         | -     | mg/kg | 5   | ND  | ND  | ND  |
| Octabromobiphenyl          | -     | mg/kg | 5   | ND  | ND  | ND  |
| Nonabromobiphenyl          | -     | mg/kg | 5   | ND  | ND  | ND  |
| Decabromobiphenyl          | -     | mg/kg | 5   | ND  | ND  | ND  |
| Sum of PBDEs               | 1,000 | mg/kg | -   | ND  | ND  | ND  |
| Monobromodiphenyl ether    | -     | mg/kg | 5   | ND  | ND  | ND  |



Unless otherwise agreed in writing, this document is issued by the Company subject to its General Conditions of Service printed overleaf, available on request or accessible at <http://www.sgs.com/en/Terms-and-Conditions.aspx> and, for electronic format documents, subject to Terms and Conditions for Electronic Documents at <http://www.sgs.com/en/Terms-and-Conditions/Terms-e-Document.aspx>. Attention is drawn to the limitation of liability, indemnification and jurisdiction issues defined therein. Any holder of this document is advised that information contained hereon reflects the Company's findings at the time of its intervention only and within the limits of Client's instructions, if any. The Company's sole responsibility is to its Client and this document does not exonerate parties to a transaction from exercising all their rights and obligations under the transaction documents. This document cannot be reproduced except in full, without prior written approval of the Company. Any unauthorized alteration, forgery or falsification of the content or appearance of this document is unlawful and offenders may be prosecuted to the fullest extent of the law. Unless otherwise stated the results shown in this test report refer only to the sample(s) tested.

Attention: To check the authenticity of testing /inspection report & certificate, please contact us at telephone: (86-755) 8307 1443, or email: [CN\\_Doccheck@sgs.com](mailto:CN_Doccheck@sgs.com)



## Test Report

No. CANEC1716302223

Date: 04 Sep 2017

Page 5 of 16

| <u>Test Item(s)</u>                 | <u>Limit</u> | <u>Unit</u> | <u>MDL</u> | <u>010</u> | <u>013</u> | <u>014</u> |
|-------------------------------------|--------------|-------------|------------|------------|------------|------------|
| Dibromodiphenyl ether               | -            | mg/kg       | 5          | ND         | ND         | ND         |
| Tribromodiphenyl ether              | -            | mg/kg       | 5          | ND         | ND         | ND         |
| Tetrabromodiphenyl ether            | -            | mg/kg       | 5          | ND         | ND         | ND         |
| Pentabromodiphenyl ether            | -            | mg/kg       | 5          | ND         | ND         | ND         |
| Hexabromodiphenyl ether             | -            | mg/kg       | 5          | ND         | ND         | ND         |
| Heptabromodiphenyl ether            | -            | mg/kg       | 5          | ND         | ND         | ND         |
| Octabromodiphenyl ether             | -            | mg/kg       | 5          | ND         | ND         | ND         |
| Nonabromodiphenyl ether             | -            | mg/kg       | 5          | ND         | ND         | ND         |
| Decabromodiphenyl ether             | -            | mg/kg       | 5          | ND         | ND         | ND         |
| Dibutyl phthalate (DBP)             | 1000         | mg/kg       | 50         | ND         | ND         | ND         |
| Butyl benzyl phthalate (BBP)        | 1000         | mg/kg       | 50         | ND         | ND         | ND         |
| Bis (2-ethylhexyl) phthalate (DEHP) | 1000         | mg/kg       | 50         | ND         | ND         | ND         |
| Diisobutyl Phthalates (DIBP)        | 1000         | mg/kg       | 50         | ND         | ND         | ND         |

| <u>Test Item(s)</u>        | <u>Limit</u> | <u>Unit</u> | <u>MDL</u> | <u>015</u> | <u>016</u> | <u>017</u> |
|----------------------------|--------------|-------------|------------|------------|------------|------------|
| Cadmium (Cd)               | 100          | mg/kg       | 2          | ND         | ND         | ND         |
| Lead (Pb)                  | 1,000        | mg/kg       | 2          | ND         | ND         | ND         |
| Mercury (Hg)               | 1,000        | mg/kg       | 2          | ND         | ND         | ND         |
| Hexavalent Chromium (CrVI) | 1,000        | mg/kg       | 8          | ND         | ND         | ND         |
| Sum of PBBs                | 1,000        | mg/kg       | -          | ND         | ND         | ND         |
| Monobromobiphenyl          | -            | mg/kg       | 5          | ND         | ND         | ND         |
| Dibromobiphenyl            | -            | mg/kg       | 5          | ND         | ND         | ND         |
| Tribromobiphenyl           | -            | mg/kg       | 5          | ND         | ND         | ND         |
| Tetrabromobiphenyl         | -            | mg/kg       | 5          | ND         | ND         | ND         |
| Pentabromobiphenyl         | -            | mg/kg       | 5          | ND         | ND         | ND         |
| Hexabromobiphenyl          | -            | mg/kg       | 5          | ND         | ND         | ND         |
| Heptabromobiphenyl         | -            | mg/kg       | 5          | ND         | ND         | ND         |
| Octabromobiphenyl          | -            | mg/kg       | 5          | ND         | ND         | ND         |
| Nonabromobiphenyl          | -            | mg/kg       | 5          | ND         | ND         | ND         |
| Decabromobiphenyl          | -            | mg/kg       | 5          | ND         | ND         | ND         |
| Sum of PBDEs               | 1,000        | mg/kg       | -          | ND         | ND         | ND         |
| Monobromodiphenyl ether    | -            | mg/kg       | 5          | ND         | ND         | ND         |
| Dibromodiphenyl ether      | -            | mg/kg       | 5          | ND         | ND         | ND         |
| Tribromodiphenyl ether     | -            | mg/kg       | 5          | ND         | ND         | ND         |
| Tetrabromodiphenyl ether   | -            | mg/kg       | 5          | ND         | ND         | ND         |
| Pentabromodiphenyl ether   | -            | mg/kg       | 5          | ND         | ND         | ND         |
| Hexabromodiphenyl ether    | -            | mg/kg       | 5          | ND         | ND         | ND         |
| Heptabromodiphenyl ether   | -            | mg/kg       | 5          | ND         | ND         | ND         |
| Octabromodiphenyl ether    | -            | mg/kg       | 5          | ND         | ND         | ND         |



Unless otherwise agreed in writing, this document is issued by the Company subject to its General Conditions of Service printed overleaf, available on request or accessible at <http://www.sgs.com/en/Terms-and-Conditions.aspx> and, for electronic format documents, subject to Terms and Conditions for Electronic Documents at <http://www.sgs.com/en/Terms-and-Conditions/Terms-e-Document.aspx>. Attention is drawn to the limitation of liability, indemnification and jurisdiction issues defined therein. Any holder of this document is advised that information contained hereon reflects the Company's findings at the time of its intervention only and within the limits of Client's instructions, if any. The Company's sole responsibility is to its Client and this document does not exonerate parties to a transaction from exercising all their rights and obligations under the transaction documents. This document cannot be reproduced except in full, without prior written approval of the Company. Any unauthorized alteration, forgery or falsification of the content or appearance of this document is unlawful and offenders may be prosecuted to the fullest extent of the law. Unless otherwise stated the results shown in this test report refer only to the sample(s) tested.

Attention: To check the authenticity of testing /inspection report & certificate, please contact us at telephone: (86-755) 8307 1443, or email: [CN\\_Doccheck@sgs.com](mailto:CN_Doccheck@sgs.com)

## Test Report

No. CANEC1716302223

Date: 04 Sep 2017

Page 6 of 16

| Test Item(s)                        | Limit | Unit  | MDL | 015 | 016 | 017 |
|-------------------------------------|-------|-------|-----|-----|-----|-----|
| Nonabromodiphenyl ether             | -     | mg/kg | 5   | ND  | ND  | ND  |
| Decabromodiphenyl ether             | -     | mg/kg | 5   | ND  | ND  | ND  |
| Dibutyl phthalate (DBP)             | 1000  | mg/kg | 50  | ND  | ND  | ND  |
| Butyl benzyl phthalate (BBP)        | 1000  | mg/kg | 50  | ND  | ND  | ND  |
| Bis (2-ethylhexyl) phthalate (DEHP) | 1000  | mg/kg | 50  | ND  | ND  | ND  |
| Diisobutyl Phthalates (DIBP)        | 1000  | mg/kg | 50  | ND  | ND  | ND  |

| Test Item(s)                        | Limit | Unit  | MDL | 018 | 019 |
|-------------------------------------|-------|-------|-----|-----|-----|
| Cadmium (Cd)                        | 100   | mg/kg | 2   | ND  | ND  |
| Lead (Pb)                           | 1,000 | mg/kg | 2   | ND  | ND  |
| Mercury (Hg)                        | 1,000 | mg/kg | 2   | ND  | ND  |
| Hexavalent Chromium (CrVI)          | 1,000 | mg/kg | 8   | ND  | ND  |
| Sum of PBBs                         | 1,000 | mg/kg | -   | ND  | ND  |
| Monobromobiphenyl                   | -     | mg/kg | 5   | ND  | ND  |
| Dibromobiphenyl                     | -     | mg/kg | 5   | ND  | ND  |
| Tribromobiphenyl                    | -     | mg/kg | 5   | ND  | ND  |
| Tetrabromobiphenyl                  | -     | mg/kg | 5   | ND  | ND  |
| Pentabromobiphenyl                  | -     | mg/kg | 5   | ND  | ND  |
| Hexabromobiphenyl                   | -     | mg/kg | 5   | ND  | ND  |
| Heptabromobiphenyl                  | -     | mg/kg | 5   | ND  | ND  |
| Octabromobiphenyl                   | -     | mg/kg | 5   | ND  | ND  |
| Nonabromobiphenyl                   | -     | mg/kg | 5   | ND  | ND  |
| Decabromobiphenyl                   | -     | mg/kg | 5   | ND  | ND  |
| Sum of PBDEs                        | 1,000 | mg/kg | -   | ND  | ND  |
| Monobromodiphenyl ether             | -     | mg/kg | 5   | ND  | ND  |
| Dibromodiphenyl ether               | -     | mg/kg | 5   | ND  | ND  |
| Tribromodiphenyl ether              | -     | mg/kg | 5   | ND  | ND  |
| Tetrabromodiphenyl ether            | -     | mg/kg | 5   | ND  | ND  |
| Pentabromodiphenyl ether            | -     | mg/kg | 5   | ND  | ND  |
| Hexabromodiphenyl ether             | -     | mg/kg | 5   | ND  | ND  |
| Heptabromodiphenyl ether            | -     | mg/kg | 5   | ND  | ND  |
| Octabromodiphenyl ether             | -     | mg/kg | 5   | ND  | ND  |
| Nonabromodiphenyl ether             | -     | mg/kg | 5   | ND  | ND  |
| Decabromodiphenyl ether             | -     | mg/kg | 5   | ND  | ND  |
| Dibutyl phthalate (DBP)             | 1000  | mg/kg | 50  | ND  | ND  |
| Butyl benzyl phthalate (BBP)        | 1000  | mg/kg | 50  | ND  | ND  |
| Bis (2-ethylhexyl) phthalate (DEHP) | 1000  | mg/kg | 50  | ND  | ND  |
| Diisobutyl Phthalates (DIBP)        | 1000  | mg/kg | 50  | ND  | ND  |



Unless otherwise agreed in writing, this document is issued by the Company subject to its General Conditions of Service printed overleaf, available on request or accessible at <http://www.sgs.com/en/Terms-and-Conditions.aspx> and, for electronic format documents, subject to Terms and Conditions for Electronic Documents at <http://www.sgs.com/en/Terms-and-Conditions/Terms-e-Document.aspx>. Attention is drawn to the limitation of liability, indemnification and jurisdiction issues defined therein. Any holder of this document is advised that information contained hereon reflects the Company's findings at the time of its intervention only and within the limits of Client's instructions, if any. The Company's sole responsibility is to its Client and this document does not exonerate parties to a transaction from exercising all their rights and obligations under the transaction documents. This document cannot be reproduced except in full, without prior written approval of the Company. Any unauthorized alteration, forgery or falsification of the content or appearance of this document is unlawful and offenders may be prosecuted to the fullest extent of the law. Unless otherwise stated the results shown in this test report refer only to the sample(s) tested.

Attention: To check the authenticity of testing /inspection report & certificate, please contact us at telephone: (86-755) 8307 1443, or email: CN\_Doccheck@sgs.com

Notes :

(1) The maximum permissible limit is quoted from RoHS Directive (EU) 2015/863.IEC 62321 series is equivalent to EN 62321 series  
[http://www.cenelec.eu/dyn/www/f?p=104:30:1742232870351101:::FSP\\_ORG\\_ID,FSP\\_LANG\\_ID:1258637,25](http://www.cenelec.eu/dyn/www/f?p=104:30:1742232870351101:::FSP_ORG_ID,FSP_LANG_ID:1258637,25)

**Halogen**

Test Method : With reference to EN 14582:2016, analysis was performed by IC.

| <u>Test Item(s)</u> | <u>Unit</u> | <u>MDL</u> | <u>010</u> |
|---------------------|-------------|------------|------------|
| Fluorine (F)        | mg/kg       | 50         | ND         |
| Chlorine (Cl)       | mg/kg       | 50         | ND         |
| Bromine (Br)        | mg/kg       | 50         | ND         |
| Iodine (I)          | mg/kg       | 50         | ND         |

Remark : The result(s) 013,015,017,018 shown is/are of the total weight of wet sample.



**ATTACHMENTS**

**Pb/Cd/Hg/Cr<sup>6+</sup>/PBBs/PBDEs Testing Flow Chart**

- 1) Name of the person who made testing: Edith Zhang / Sunny Hu
- 2) Name of the person in charge of testing: Bella Wang / Qiong Liu
- 3) These samples were dissolved totally by pre-conditioning method according to below flow chart. (Cr<sup>6+</sup> and PBBs/PBDEs test method excluded).

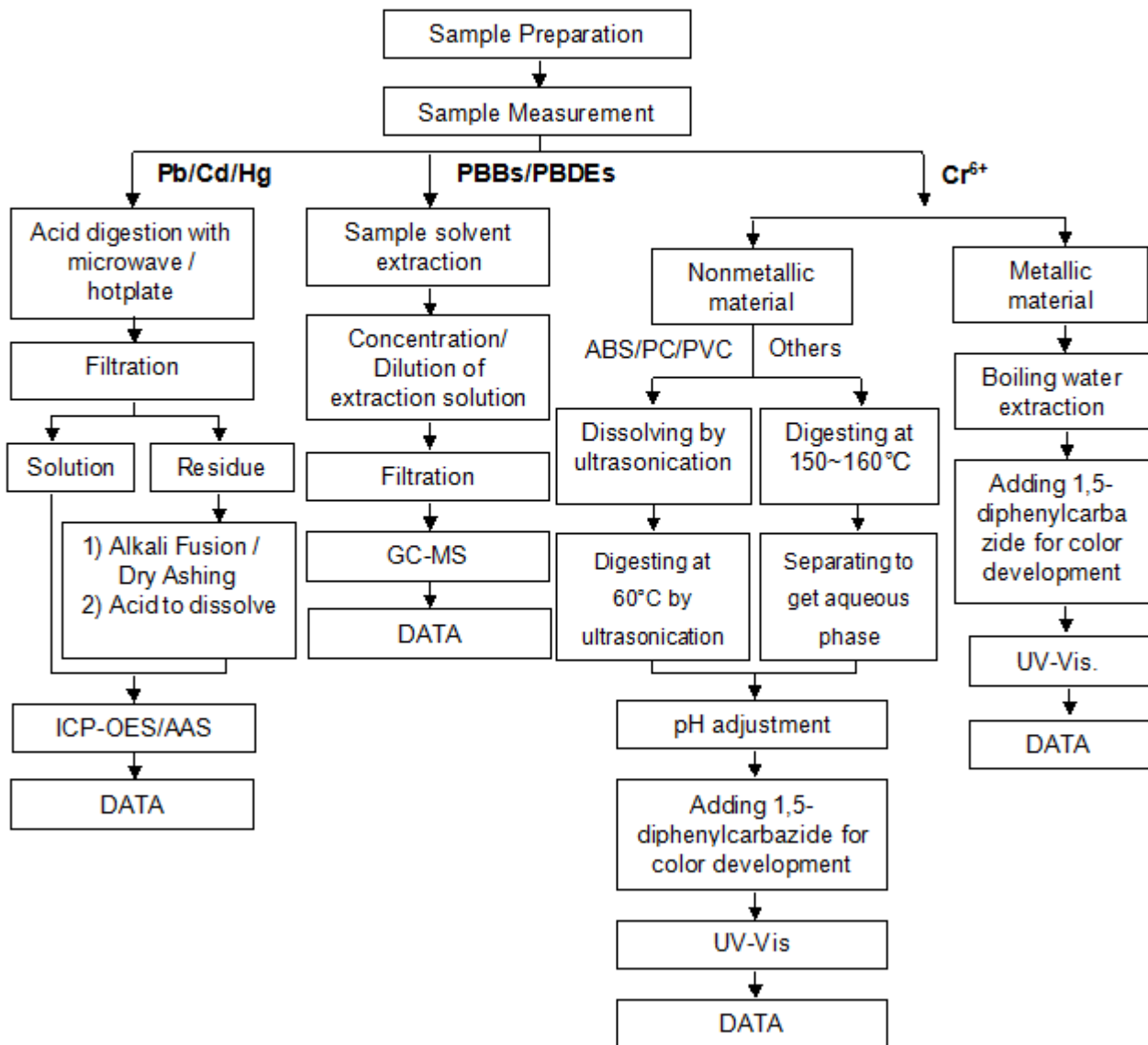

Unless otherwise agreed in writing, this document is issued by the Company subject to its General Conditions of Service printed overleaf, available on request or accessible at <http://www.sgs.com/en/Terms-and-Conditions.aspx> and, for electronic format documents, subject to Terms and Conditions for Electronic Documents at <http://www.sgs.com/en/Terms-and-Conditions/Terms-e-Documents.aspx>. Attention is drawn to the limitation of liability, indemnification and jurisdiction issues defined therein. Any holder of this document is advised that information contained hereon reflects the Company's findings at the time of its intervention only and within the limits of Client's instructions, if any. The Company's sole responsibility is to its Client and this document does not exonerate parties to a transaction from exercising all their rights and obligations under the transaction documents. This document cannot be reproduced except in full, without prior written approval of the Company. Any unauthorized alteration, forgery or falsification of the content or appearance of this document is unlawful and offenders may be prosecuted to the fullest extent of the law. Unless otherwise stated the results shown in this test report refer only to the sample(s) tested.

Attention: To check the authenticity of testing /inspection report & certificate, please contact us at telephone: (86-755) 8307 1443, or email: CN\_Doccheck@sgs.com



**ATTACHMENTS**

**Phthalates Testing Flow Chart**

- 1) Name of the person who made testing: Sunny Hu
- 2) Name of the person in charge of testing: Qiong Liu

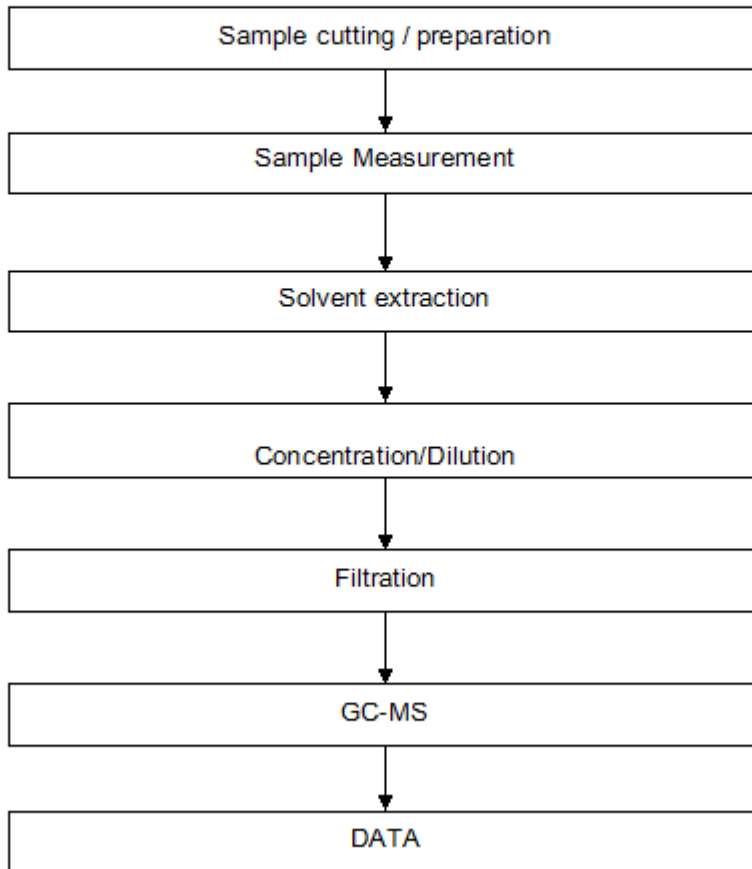

## ATTACHMENTS

### Halogen Testing Flow Chart

- 1) Name of the person who made testing: Bruce Xiao
- 2) Name of the person in charge of testing: Bella Wang

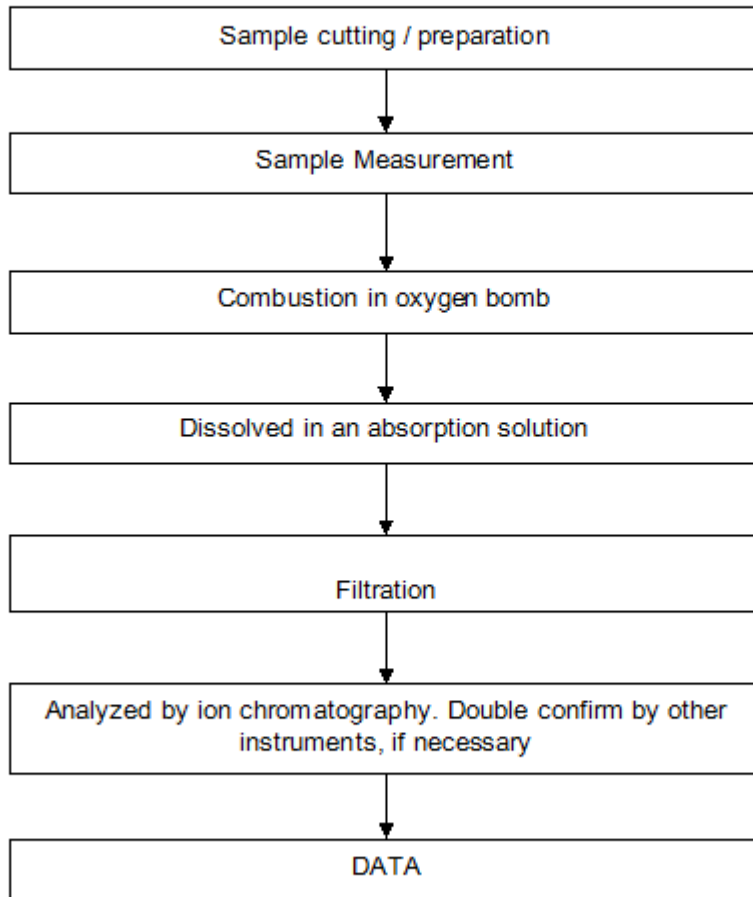

Unless otherwise agreed in writing, this document is issued by the Company subject to its General Conditions of Service printed overleaf, available on request or accessible at <http://www.sgs.com/en/Terms-and-Conditions.aspx> and, for electronic format documents, subject to Terms and Conditions for Electronic Documents at <http://www.sgs.com/en/Terms-and-Conditions/Terms-e-Document.aspx>. Attention is drawn to the limitation of liability, indemnification and jurisdiction issues defined therein. Any holder of this document is advised that information contained hereon reflects the Company's findings at the time of its intervention only and within the limits of Client's instructions, if any. The Company's sole responsibility is to its Client and this document does not exonerate parties to a transaction from exercising all their rights and obligations under the transaction documents. This document cannot be reproduced except in full, without prior written approval of the Company. Any unauthorized alteration, forgery or falsification of the content or appearance of this document is unlawful and offenders may be prosecuted to the fullest extent of the law. Unless otherwise stated the results shown in this test report refer only to the sample(s) tested.

Attention: To check the authenticity of testing /inspection report & certificate, please contact us at telephone: (86-755) 8307 1443, or email: [CN.Doccheck@sgs.com](mailto:CN.Doccheck@sgs.com)

Sample photo:



Unless otherwise agreed in writing, this document is issued by the Company subject to its General Conditions of Service printed overleaf, available on request or accessible at <http://www.sgs.com/en/Terms-and-Conditions.aspx> and, for electronic format documents, subject to Terms and Conditions for Electronic Documents at <http://www.sgs.com/en/Terms-and-Conditions/Terms-e-Documents.aspx>. Attention is drawn to the limitation of liability, indemnification and jurisdiction issues defined therein. Any holder of this document is advised that information contained hereon reflects the Company's findings at the time of its intervention only and within the limits of Client's instructions, if any. The Company's sole responsibility is to its Client and this document does not exonerate parties to a transaction from exercising all their rights and obligations under the transaction documents. This document cannot be reproduced except in full, without prior written approval of the Company. Any unauthorized alteration, forgery or falsification of the content or appearance of this document is unlawful and offenders may be prosecuted to the fullest extent of the law. Unless otherwise stated the results shown in this test report refer only to the sample(s) tested.

Attention: To check the authenticity of testing /inspection report & certificate, please contact us at telephone: (86-755) 8307 1443, or email: CN\_Doccheck@sgs.com

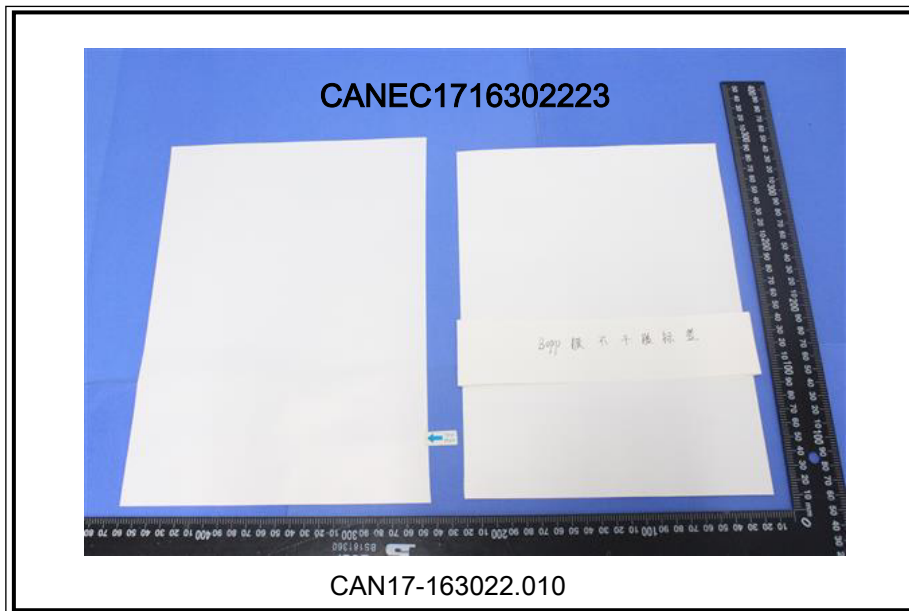





Unless otherwise agreed in writing, this document is issued by the Company subject to its General Conditions of Service printed overleaf, available on request or accessible at <http://www.sgs.com/en/Terms-and-Conditions.aspx> and, for electronic format documents, subject to Terms and Conditions for Electronic Documents at <http://www.sgs.com/en/Terms-and-Conditions/Terms-e-Documents.aspx>. Attention is drawn to the limitation of liability, indemnification and jurisdiction issues defined therein. Any holder of this document is advised that information contained hereon reflects the Company's findings at the time of its intervention only and within the limits of Client's instructions, if any. The Company's sole responsibility is to its Client and this document does not exonerate parties to a transaction from exercising all their rights and obligations under the transaction documents. This document cannot be reproduced except in full, without prior written approval of the Company. Any unauthorized alteration, forgery or falsification of the content or appearance of this document is unlawful and offenders may be prosecuted to the fullest extent of the law. Unless otherwise stated the results shown in this test report refer only to the sample(s) tested.

Attention: To check the authenticity of testing /inspection report & certificate, please contact us at telephone: (86-755) 8307 1443, or email: [CN\\_Doccheck@sgs.com](mailto:CN_Doccheck@sgs.com)



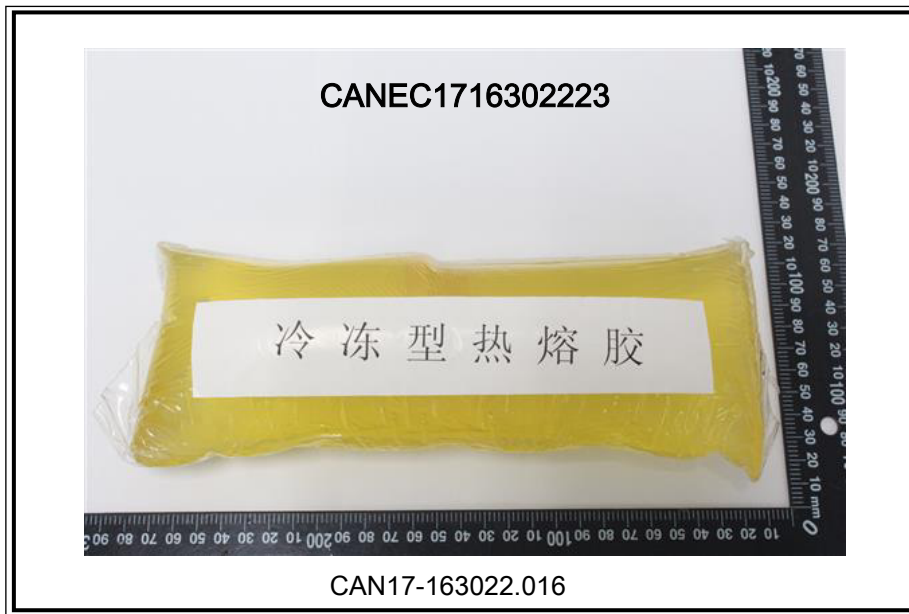

Unless otherwise agreed in writing, this document is issued by the Company subject to its General Conditions of Service printed overleaf, available on request or accessible at <http://www.sgs.com/en/Terms-and-Conditions.aspx> and, for electronic format documents, subject to Terms and Conditions for Electronic Documents at <http://www.sgs.com/en/Terms-and-Conditions/Terms-e-Documents.aspx>. Attention is drawn to the limitation of liability, indemnification and jurisdiction issues defined therein. Any holder of this document is advised that information contained hereon reflects the Company's findings at the time of its intervention only and within the limits of Client's instructions, if any. The Company's sole responsibility is to its Client and this document does not exonerate parties to a transaction from exercising all their rights and obligations under the transaction documents. This document cannot be reproduced except in full, without prior written approval of the Company. Any unauthorized alteration, forgery or falsification of the content or appearance of this document is unlawful and offenders may be prosecuted to the fullest extent of the law. Unless otherwise stated the results shown in this test report refer only to the sample(s) tested.

Attention: To check the authenticity of testing /inspection report & certificate, please contact us at telephone: (86-755) 8307 1443, or email: [CN\\_Doccheck@sgs.com](mailto:CN_Doccheck@sgs.com)



198 Kazhu Road, Sciotech Park Guangzhou Economic & Technology Development District, Guangzhou, China 510663 t (86-20) 82155555 f (86-20) 82075113 www.sgs.com.cn  
 中国·广州·经济技术开发区科学城科珠路198号 邮编: 510663 t (86-20) 82155555 f (86-20) 82075113 e [sgs.china@sgs.com](mailto:sgs.china@sgs.com)



Unless otherwise agreed in writing, this document is issued by the Company subject to its General Conditions of Service printed overleaf, available on request or accessible at <http://www.sgs.com/en/Terms-and-Conditions.aspx> and, for electronic format documents, subject to Terms and Conditions for Electronic Documents at <http://www.sgs.com/en/Terms-and-Conditions/Terms-e-Documents.aspx>. Attention is drawn to the limitation of liability, indemnification and jurisdiction issues defined therein. Any holder of this document is advised that information contained hereon reflects the Company's findings at the time of its intervention only and within the limits of Client's instructions, if any. The Company's sole responsibility is to its Client and this document does not exonerate parties to a transaction from exercising all their rights and obligations under the transaction documents. This document cannot be reproduced except in full, without prior written approval of the Company. Any unauthorized alteration, forgery or falsification of the content or appearance of this document is unlawful and offenders may be prosecuted to the fullest extent of the law. Unless otherwise stated the results shown in this test report refer only to the sample(s) tested.

Attention: To check the authenticity of testing /inspection report & certificate, please contact us at telephone: (86-755) 8307 1443, or email: [CN\\_Doccheck@sgs.com](mailto:CN_Doccheck@sgs.com)



SGS authenticate the photo on original report only

\*\*\* End of Report \*\*\*